How to Use ImageBind: Unifying Modalities with Ease

May 2, 2024 | Educational

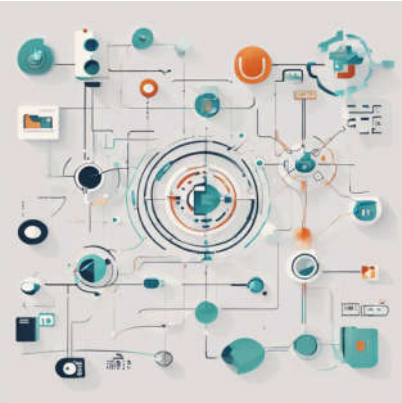

Welcome to the world of **ImageBind**! In this blog, we will explore how to use the ImageBind model, released by FAIR, Meta AI, which allows users to learn a joint embedding across six different modalities – images, text, audio, depth, thermal, and IMU data. Let's dive in!

Why ImageBind Matters

ImageBind can be seen as a Swiss Army knife for cross-modal data analysis, enabling innovative applications like cross-modal retrieval and generation with segmentation capabilities that were previously complex to implement. Think about it as a master bridge that connects different forms of information into a single, powerful stream of understanding.

Getting Started with ImageBind

Follow these steps to set up ImageBind on your local machine:

1. **Clone the Repository:**

```
git clone -b feature/add_hf https://github.com/nielsrogge/ImageBind.git
```

2. **Navigate into the Directory:**

```
cd ImageBind
```

3. **Install PyTorch and Other Dependencies:**

```
conda create --name imagebind python=3.8 -y
```

```
conda activate imagebind
```

```
pip install .
```

4. **For Windows Users:**

You might need to install the `soundfile` package for reading and writing audio files. Run:

```
pip install soundfile
```

Now that you have set up ImageBind, let's extract and analyze features across different modalities.

```python
from imagebind import data
import torch
from imagebind.models import imagebind_model
from imagebind.models.imagebind_model import ModalityType
from imagebind.models.imagebind_model import ImageBindModel

text_list = ['A dog.', 'A car', 'A bird']
image_paths = ['./assets/dog_image.jpg', './assets/car_image.jpg', './as
audio_paths = ['./assets/dog_audio.wav', './assets/car_audio.wav', './as

device = 'cuda:0' if torch.cuda.is_available() else 'cpu'
model = ImageBindModel.from_pretrained('nielsrogge/imagebind-huge')
model.eval()
model.to(device)

# Load data
inputs = {
    ModalityType.TEXT: data.load_and_transform_text(text_list, device),
    ModalityType.VISION: data.load_and_transform_vision_data(image_paths
    ModalityType.AUDIO: data.load_and_transform_audio_data(audio_paths,
}

with torch.no_grad():
    embeddings = model(inputs)

print('Vision x Text:', torch.softmax(embeddings[ModalityType.VISION] @
print('Audio x Text:', torch.softmax(embeddings[ModalityType.AUDIO] @ em
print('Vision x Audio:', torch.softmax(embeddings[ModalityType.VISION] @
```

In this code, we first import necessary packages and prepare our input data: text, images, and audio files. Then, we load the pre-trained ImageBind model. When we process the data, it's as if we're mixing colors in an artist's palette: each modality contributes its unique shade, resulting in a vibrant new understanding of the combined inputs.

Troubleshooting Common Issues

If you encounter any problems during installation or usage, consider the following troubleshooting tips:

- **Dependency Conflicts:** Make sure your conda environment is activated properly and that there are no version conflicts. Check for the required version of PyTorch.

and the versions match with your PyTorch installation.

- **File Not Found Errors:** Double-check the file paths for your images and audio files—make sure they are correct and exist in the specified directory.
- For more insights, updates, or to collaborate on AI development projects, stay connected with **fxis.ai**.

At **fxis.ai**, we believe that such advancements are crucial for the future of AI, as they enable more comprehensive and effective solutions. Our team is continually exploring new methodologies to push the envelope in artificial intelligence, ensuring that our clients benefit from the latest technological innovations.

Conclusion

ImageBind is an exciting development in the field of multimodal AI. By following this guide, you should be able to set up ImageBind and utilize its powerful features to draw relationships across different data types effortlessly. Happy coding!

Stay Informed with the Newest F(x) Insights and Blogs

Tech News and Blog Highlights, Straight to Your Inbox

Enter your email

Subscribe

Powered By fxis.ai

© 2024 All Rights Reserved